

SPRING 2018
SYMPHONY BAND
AUDITIONS

HORN

Spring 2018 Symphony Band Audition
Horn

Excerpts:

1. *Moth*
Viet Coung
Tempo marking: ♩ = c. 152

2. *Moth*
Viet Coung
Tempo marking: ♩ = c. 144

3. *Piano Concerto No. 2, Mvt. III*
Shostakovich // trans: Marco Pontini
Tempo marking: ♩ = 176

4. *Symphonic Dances, Op. 45, Mvt. III*
Rachmaninoff // trans: Paul Lavender
Tempo marking: Allegro vivace

5. *Symphonic Dances, Op. 45, Mvt. III*
Rachmaninoff // trans: Paul Lavender
Tempo marking: Allegro vivace

6. *Duende, Mvt. 2*
Alarcón
Tempo marking: ♩ = 126

66 71
 a2 stopped
sfzp \rightrightarrows *n.*

73
 a2 stopped
p \rightrightarrows *f*

84
 4 2. (open) a2
p \rightrightarrows *mp* \rightrightarrows *p*

94
fp \rightrightarrows *f* ³ \rightrightarrows *p* \rightrightarrows *f*

J = 152 #1

98 101
 a2
p \rightrightarrows *mf* \rightrightarrows *sfz* \rightrightarrows *f*

102
sfz \rightrightarrows *fp* \rightrightarrows *f*

106 101
sfz

109 112 124
 2 12 1. solo
f

227 ^{a2}

p

233 236

f *pp* *mp*

239

p *f* *p* *f* *p*

246

f

256 258

f *ff* *mf*

$\text{♩} = 144$ #2
 262

f *mf*

267 268

ff *mf*

272

ff *p* *mf*

278 282

mp *p* *n.*

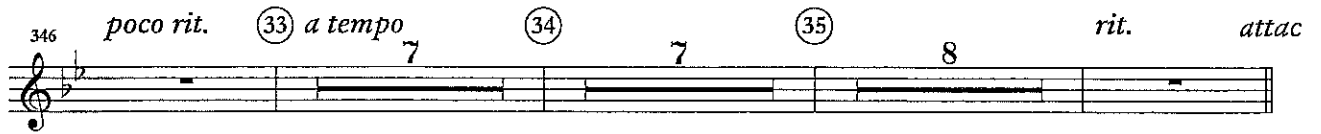
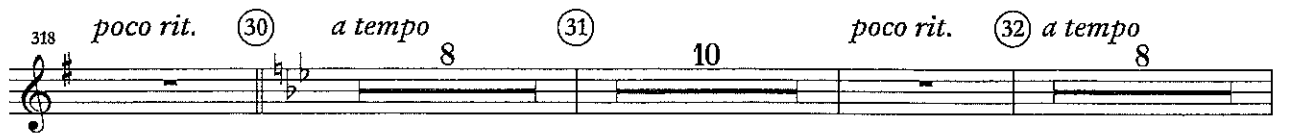

Movement III

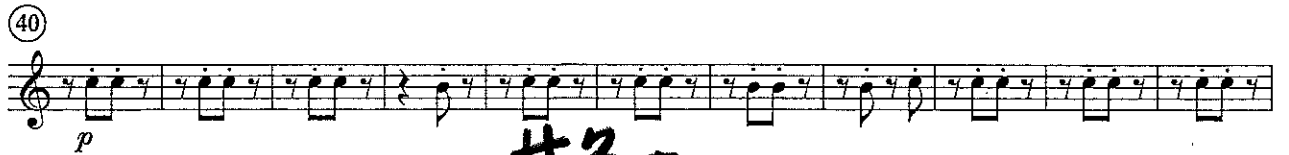
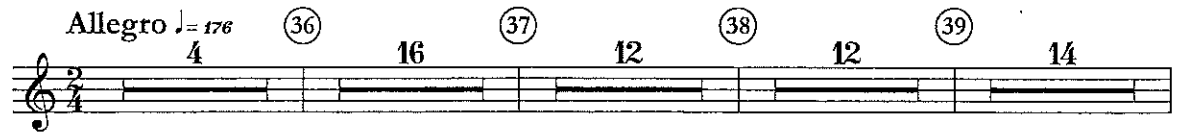

59 60 4 68

69 74 3 6 2 82

84 89 Solo 2

91 All 96

97 102

104

109 *mf*

#4 *dim.* **Allegro vivace**

113 *dim.* *f sub.*

118 *< ff*

198 200

dim. p dim. p < f > p < f >

4

208

ff > f dim. p dim.

215

pp 2 p

225 227 Allegro Vivace

dim. p 4 5

240 241

2 f

Allegro vivace #5

248 249

p

253 256

p

259 264

3 f

268 272

sf 2

Animato (♩ = 126)

10 7 Mute 20

mp *mf* *mp*

24 30 5 5 10 2 6 10

40

48 Open 50 pochiss. riten.

f *mf* *sfz*

54 a tempo 60

mf

61 2 2

mf *mf* *sfz* *p*

69 70

mf

76

p

80 90

fp *f* *mp*

93

mf cresc. *ff*

100 Bouche, 1 Player Pochiss. meno mosso e un poco cedendo a tempo, un poco precipitato Open - Tutti

5